

# THALGO

LA BEAUTÉ MARINE

---

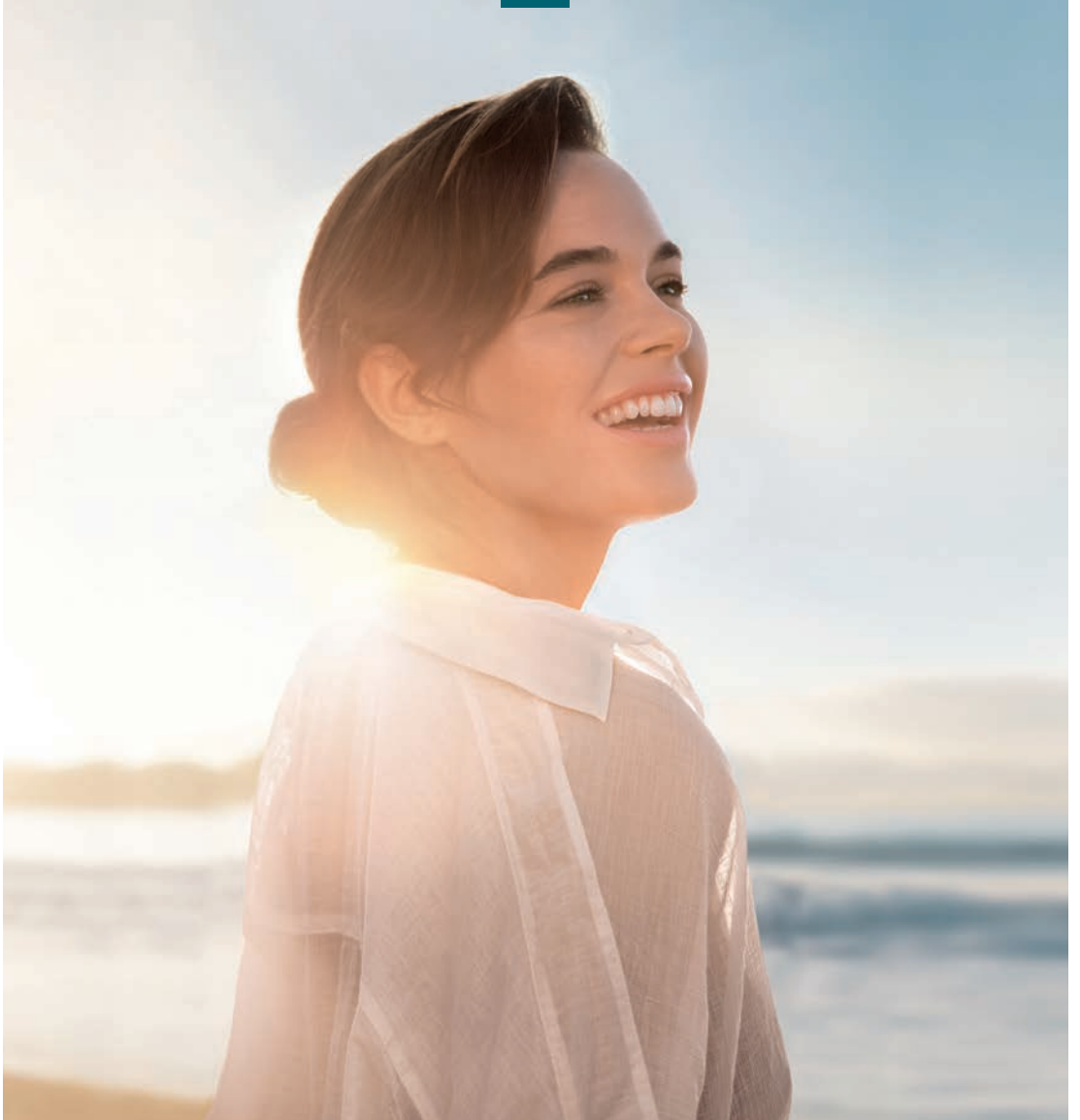

Face and Body  
Treatments

---

# THALGO

LA BEAUTÉ MARINE

*"The sea has always been a source of vital energy for humans, which can regenerate you both physically and mentally.*

*THALGO has taken inspiration from this for more than 50 years, combining efficacy and well-being.*

*Today, our Laboratory is leveraging its dual anchor points of pharmacy and the Mediterranean to infuse this marine energy, through products and treatment protocols that revitalise body and mind for luminous beauty."*



**Bernard Sirop**  
Managing Director, THALGO

Let the sea  
empower  
your beauty

## OUR HISTORY



### THE SEA, OUR PASSION

A source of vital energy for humans, the sea is able to revitalise body and mind thanks to its concentration of bioavailable minerals and trace elements.



### OUR FOUNDER, A PHARMACIST

In 1964, André Bouclet, a visionary pharmacist, created THALGO, a Laboratory specialising in treatments based on algae and marine extracts. He filed a patent for the creation of MMA, 3 Micronised Marine Algae with unique revitalising properties.

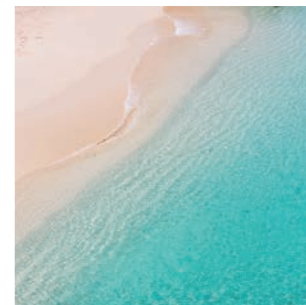

### OUR INSPIRATION, THE FRENCH RIVIERA

In 1976, the Laboratory was set up on the French Riviera and was inspired by its gentle lifestyle, energising light and colours to "encase" its active ingredients in sensory fragrances and textures.

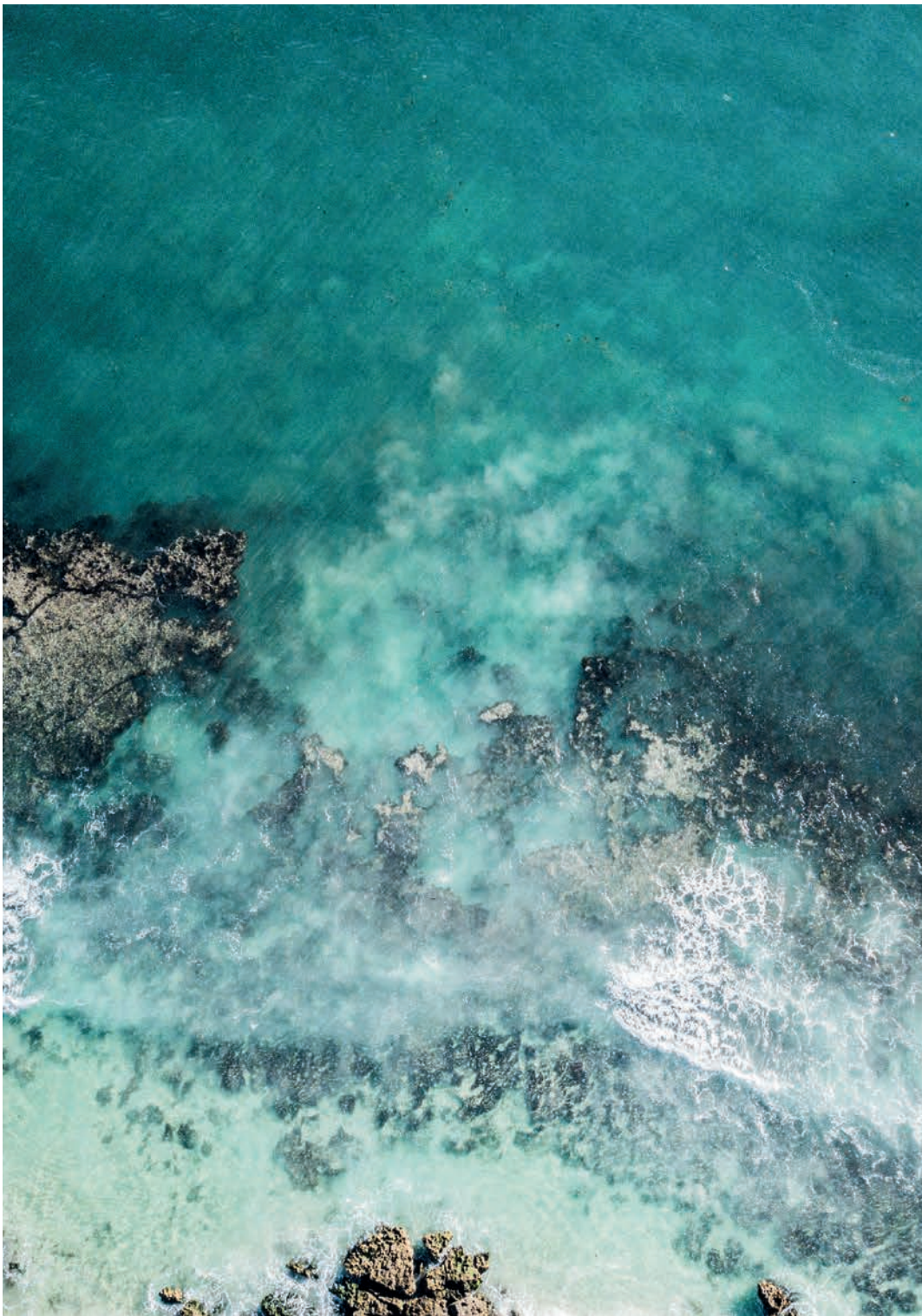

---

## OUR 4 PILLARS

---



### OUR MARINE EXPERTISE

Our formulas combine the efficacy of marine active ingredients, from waters all over the world, rich in biodiversity, with the sensory pleasure of decadent textures.

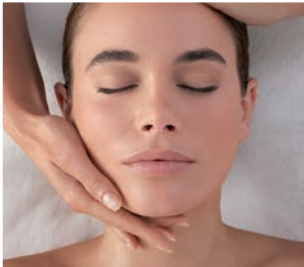

### OUR PROFESSIONAL KNOW-HOW

Our protocols combine revitalising massages and efficacy-boosting devices, while offering an exotic journey to the seaside.



### OUR MARINE BEAUTY

Thanks to marine energy, capable of revitalising body and mind, you glow with a new beauty: luminous, dynamic, bright.



### OUR ECO-COMMITMENTS

To offer safe and responsible beauty, we are committed to offering formulas that are even more natural than ever and protecting the sea and its biodiversity.

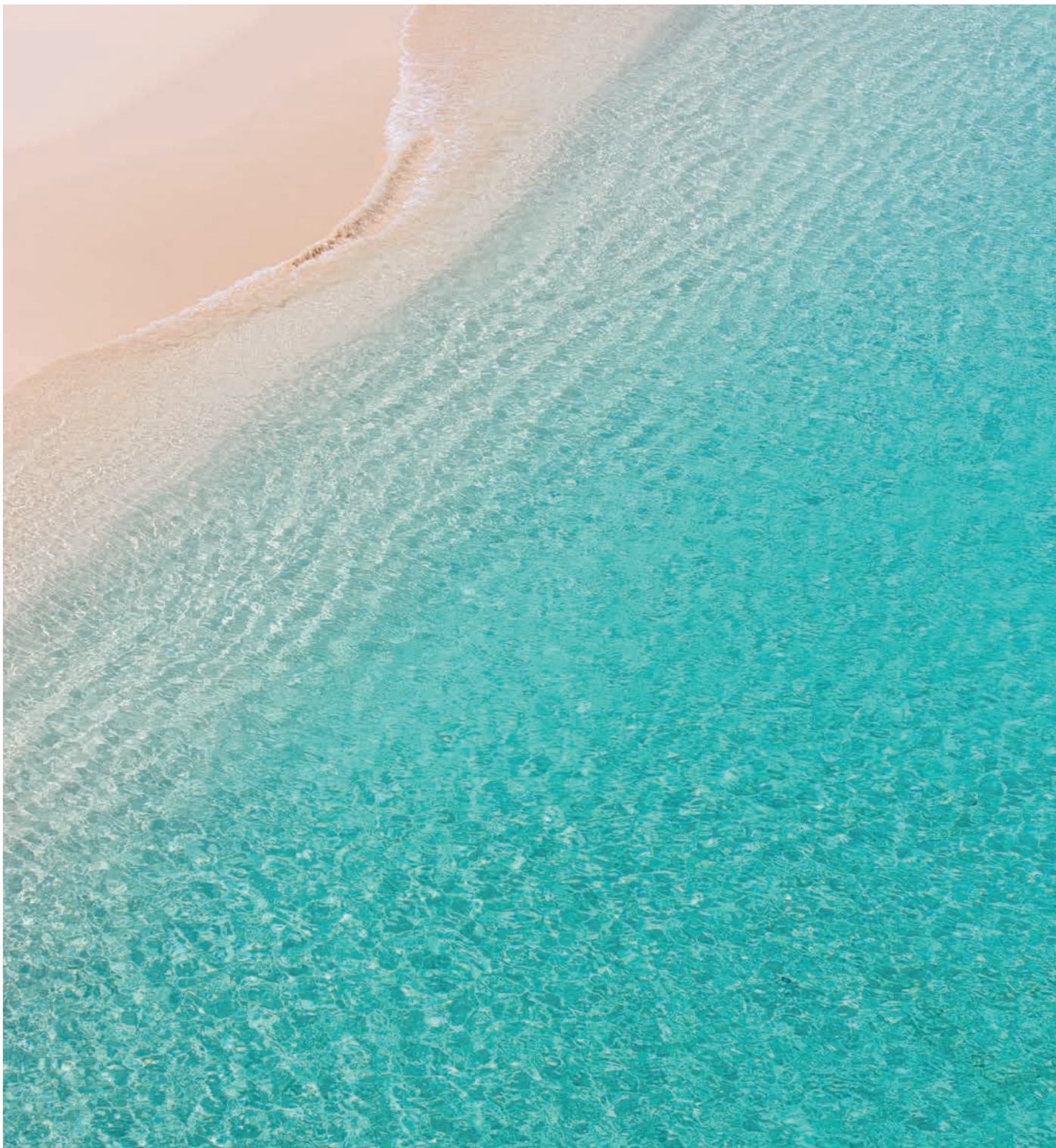

SKIN SOLUTIONS ■ P 9



FACE ANTI-AGEING ■ P 17



BODY ■ P 29

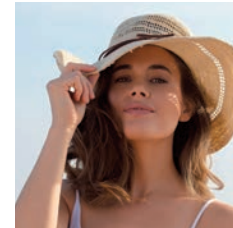

SUN CARE ■ P 39



MEN ■ P 41



TREATMENT MENU ■ P 43



---

## SKIN SOLUTIONS

---

To meet the needs of each skin type, the THALGO Laboratory offers four essential skincare ranges, with remineralising marine active ingredients.

REMOVE MAKE-UP & CLEANSE ■ Éveil à la Mer	P 10
EXFOLIATE & ENERGISE ■ Éveil à la Mer	P 11
HYDRATE ■ Source Marine	P 12
NOURISH & SOOTHE ■ Cold Cream Marine	P 14
PURIFY ■ Pureté Marine	P 15

## REMOVE MAKE-UP & CLEANSE



**MARINE ACTIVE INGREDIENT:** Sève bleue des océans, seawater drawn from the depths, rich in trace elements to replenish the skin's minerals.

### MAKE-UP REMOVERS



#### GENTLE CLEANSING MILK

All skin types, even sensitive

Fine and luxurious emulsion to gently remove face and eye make-up.

200-ml pump-dispenser

#### MICELLAR CLEANSING WATER

All skin types, even sensitive

3-in-1 water that removes make-up, cleanses and tones face and eyes. Fragrance-free. No need to rinse.

200-ml pump-dispenser



#### MAKE-UP REMOVING CLEANSING GEL-OIL

Normal to dry skin

Waterproof make-up removal oil for face and eyes to cleanse without drying out skin.

125-ml tube

#### EXPRESS MAKE-UP REMOVER

Waterproof eyes & lips

Bi-phase cleanser that removes even stubborn make-up. Fragrance-free. Suitable for sensitive eyes.

125-ml bottle

### CLEANSERS



#### FOAMING MICELLAR CLEANSING LOTION

All skin types

Fine, dense foam to cleanse and refresh.

150-ml foamer bottle



#### CLEANSING CREAM FOAM

Normal to combination skin

Luxurious cream that gently cleanses skin.

125-ml tube

### TONER

#### BEAUTIFYING TONIC LOTION

All skin types, even sensitive

Tones and completes face and eye make-up removal. Alcohol-free.

200-ml pump-dispenser

## EXFOLIATE & ENERGISE



### EXFOLIATORS



#### GENTLE EXFOLIATOR

Dry and delicate skin

Cream combining two types of exfoliation to gently smooth.

50-ml tube

#### REFRESHING EXFOLIATOR

Normal to combination skin

Fresh gel with 3 grain sizes to effectively exfoliate and reveal the skin's radiance.

50-ml tube



#### RESURFACING CREAM

All skin types\*

Precision anti-ageing action to erase wrinkles and uneven skin texture concerns, one by one.

50-ml tube

### CELL BOOSTER

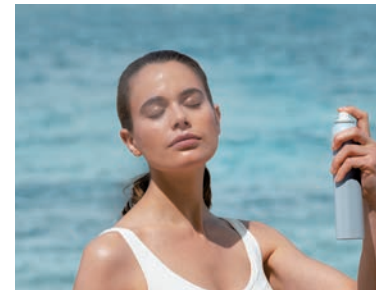

#### REVIVING MARINE MIST **BEST-SELLER**

All skin types, even sensitive

Like reviving seawater, each spray of this marine mist intensely revitalises, hydrates and replenishes skin.

150-ml aerosol

\*Except sensitive.

# HYDRATE

## SOURCE MARINE

Professional treatment  
Moisturising  
Treatment ■ 60 min



**MARINE ACTIVE INGREDIENT:** Sève bleue des océans, seawater drawn from the depths, rich in trace elements to replenish the skin's minerals.



### DAILY SKINCARE



#### HYDRA-MARINE SERUM

Fresh, ultra-concentrated gel to effectively reveal radiance and rehydrate.  
*30-ml pump-dispenser tube*



#### HYDRA-MARINE 24H GEL-CREAM

Light, replenishing skincare for 24-hour hydration and visible radiance.  
*50-ml pump-dispenser tube*



#### SLEEPING CREAM NIGHT-TIME RECOVERY

Night repair with an "infusion" texture for intensely plumped-up skin when you wake.  
*50-ml jar*

#### HYDRA-MARINE 24H CREAM

**BEST-SELLER**

Luscious, replenishing skincare for 24-hour hydration and visible radiance.  
*50-ml jar*

#### HYDRA-MARINE GEL-BALM

Gel-like moisturiser enriched with natural algae pigments for beautifully luminous skin.  
*50-ml pump-dispenser tube*

#### HYDRA-MARINE 24H EYE FLUID

*Specific areas*  
Skincare with a cooling effect to brighten the eye area and deliver 24-hour hydration.  
*15-ml tube with precision tip*

### OCCASIONAL SKINCARE



#### ULTRA HYDRA-MARINE MASK

Plumping "perfusion" to intensely hydrate in just 5 min.  
*50-ml tube with brush*



#### ABSOLUTE HYDRA-MARINE CONCENTRATE

*7-day course*  
Shot\* bursting with hyaluronic acid to intensely rehydrate thirsty skin.  
*7 x 1.2-ml ampoules*



#### ABSOLUTE RADIANCE CONCENTRATE\*\*

Shot\* bursting with citrus zest to reveal a radiant, fresh and luminous complexion.  
*7 x 1.2-ml ampoules*

### SKINCARE MAKE-UP



#### BB CREAM

*3 shades: Ivory, Natural and Golden*  
Multi-purpose fluid that moisturises and naturally evens out skin tone.  
SPF 15.  
*40-ml tube*

\*Concentrated dose. \*\*Product specialising in radiance and not hydration.

# NOURISH & SOOTHE

## COLD CREAM MARINE

- Professional treatments
- Comforting Treatment
    - 60 min
  - Nourishing Treatment
    - 60 min



**MARINE ACTIVE INGREDIENTS:** Cold cream marine, a synergy of sève bleue des océans, algae oil and algae wax to intensely soothe skin and replenish its minerals and lipids.

### DAILY SKINCARE



#### NUTRI-SOOTHING CREAM

Rich cream offering 24-hour nutrition for lasting comfort.

50-ml jar



#### NUTRI-SOOTHING RICH CREAM

Extra rich balm offering 24-hour nutrition for lasting comfort.

50-ml jar

### OCCASIONAL SKINCARE



#### SOS SOOTHING MASK

Refreshing "bandage" to soothe discomfort in just 10 min.

50-ml tube

#### DEEPLY NOURISHING MASK

Lipid "bandage" to repair and nourish in just 10 min.

50-ml tube

#### MULTI-SOOTHING CONCENTRATE

7-day course

Express treatment course, enriched with Witch Hazel especially for redness, to regulate the hyper-reactivity of sensitive skin.

7 x 1.2-ml ampoules

## PURETÉ MARINE

- Professional treatment
- Purifying Treatment
    - 60 min



**MARINE ACTIVE INGREDIENTS:** Brown macro-algae and green micro-algae capable of regulating excess sebum production, reducing the appearance of dilated pores and controlling shine.

### DAILY SKINCARE



#### GENTLE PURIFYING GEL

Fresh gel to remove make-up, impurities and excess sebum.

200-ml bottle



#### PERFECT MATTE FLUID

Moisturiser offering visible shine control for 8 hours of matte skin.

40-ml tube

#### MATTIFYING POWDER LOTION

Bi-phase shine control solution for lastingly mattified skin.

200-ml pump-dispenser

#### IMPERFECTION CORRECTOR

Specific areas

Drying "patch" texture to correct imperfections in 72 hours.

15-ml tube with precision tip

### OCCASIONAL SKINCARE



#### ABSOLUTE PURIFYING MASK

Clay mask for purified skin and a matte, clarified complexion in just 10 min.

40-ml tube

#### INTENSE REGULATING CONCENTRATE

7-day course

Express treatment course, enriched with a purifying agent to reduce shine, refine skin texture and unclog pores.

7 x 1.2-ml ampoules





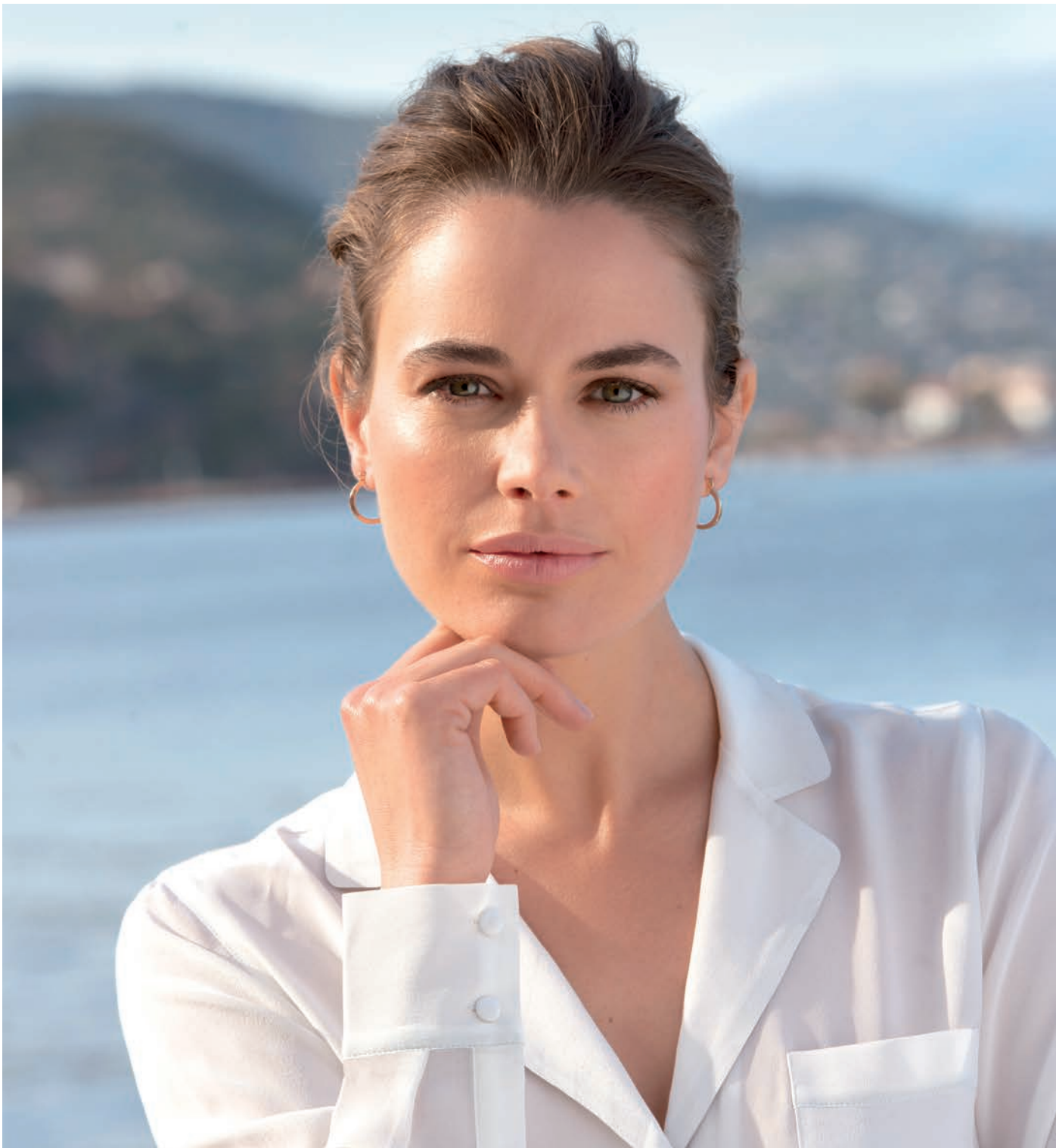

---

## FACE ANTI-AGEING

---

An anti-ageing skincare expert, the THALGO Laboratory incorporates the most high-performance marine active ingredients to meet women's every need over time.

SMOOTH & ENERGISE ■ Spiruline Boost	P 19
TARGET FIRST WRINKLES ■ Collagène	P 20
FILL IN ESTABLISHED WRINKLES ■ Hyaluronique	P 21
CORRECT WRINKLES & FIRM ■ Silicium Marin	P 22
LIFT & RESTORE DENSITY ■ Exception Marine	P 23
"NEW SKIN" EFFECT ■ Peeling Marin	P 24
CLARIFY & EVEN OUT ■ Lumière Marine	P 25
GLOBAL ANTI-AGEING ■ Prodige des Océans	P 27



NEW

## SPIRULINE BOOST

Professional treatment  
Smoothing Detoxifying  
Treatment = 60 min



### ENERGISING DETOXIFYING SERUM

Fresh serum ultra-concentrated in spirulina and marine magnesium, to intensely revive radiance and smooth first wrinkles.

*30-ml pump-dispenser tube*



### ENERGISING ANTI-POLLUTION GEL-CREAM

Daily gel-cream that is a "shield" to protect against urban pollution, smooth first wrinkles and revive radiance.

*50-ml jar*

### ENERGISING EYE GEL

*Specific areas*

Roll-on skincare with an energising "ice cube" effect, to erase signs of tiredness, dark circles, puffiness and fine lines in a single step.

*15-ml roll-on tube*



### OCCASIONAL SKINCARE

### ENERGISING BOOSTER CONCENTRATE

*7-day course*

"Booster" course rich in hyaluronic acid and vitamin C, to smooth the features and energise skin in record time.

*7 x 1.2-ml ampoules*



### SPIRULINE BOOST\*

*Food supplement*

"Booster" course concentrated in chlorella and vitamin C for people who would like their body to be able to regain vitality fast\*.

*7 x 4-g sticks*

\*Vitamin C helps to reduce fatigue.

## SMOOTH & ENERGISE



**MARINE ACTIVE INGREDIENTS:** Spirulina boosted with marine magnesium to smooth first wrinkles and revive radiance by fighting the harmful effects of urban life.

### DAILY SKINCARE

# TARGET 1<sup>ST</sup> WRINKLES



**MARINE ACTIVE INGREDIENT:** High molecular weight marine collagen, capable of taking visible action on the first wrinkles on the skin's surface.

## DAILY SKINCARE

### COLLAGEN CONCENTRATE

Specialist serum for fine lines and first wrinkles, concentrated in marine collagen. Velvety matte finish.

*30-ml pump-dispenser tube*



### COLLAGEN CREAM

Repairing and ultra-hydrating cream that hydrates and smooths fine lines and first wrinkles.

*50-ml jar*



### COLLAGEN EYE ROLL-ON

*Specific areas*

3 massage beads combine with a concentrate of active ingredients for visible results on puffiness and dark circles.

*15-ml roll-on tube*



### COLLAGÈNE 5000

*Food supplement*

**BEST-SELLER**

Beauty drink that delivers 5,000 mg of easily assimilated marine collagen, whose effectiveness on wrinkles has been clinically proven.

*10 x 25-ml single-use doses*



\*While stocks last.

# FILL IN ESTABLISHED WRINKLES



**MARINE ACTIVE INGREDIENTS:** Hyaluronic acid\*\* to directly fill in established wrinkles, while a marine Exo-polysaccharide boosts its natural production.

## DAILY SKINCARE

### HYALURONIC CREAM

Luxurious cream offering double correction on the surface and deep down to fill in established wrinkles.

*50-ml jar*



### HYALURONIC FILLER

*Specific areas*

A precision step with hyaluronic acid microspheres to target and visibly plump up established wrinkles one by one.

*15-ml tube with precision tip*



## OCCASIONAL SKINCARE

### HYALURONIC MASK

Fresh gel to leave on for 20 min for an instant plumping and filling effect on established wrinkles.

*50-ml tube*



### HYALURONIC EYE-PATCH MASKS

*Specific areas*

The must-have solution for a refreshed and plumped-up eye area in just 10 min.

*8 pairs of patches*

\*\*Non-marine ingredient.

# CORRECT WRINKLES & FIRM

## SILICIUM MARIN

Professional treatment  
Super Lift Facial  
▪ 60 min



**MARINE ACTIVE INGREDIENTS:** Duo of free silicium and silicium encapsulated in slow-release marine micro-sponges to correct wrinkles and firm skin.

### DAILY SKINCARE



#### WRINKLE LIFTING SERUM

Concentrated emulsion, enriched with a smoothing plant extract to correct wrinkles and offer an instant firming effect.

*30-ml pump-dispenser*



#### SILICIUM CREAM

**BEST-SELLER**

Rich texture that smooths skin and redefines facial contours for a "lifted"-looking face.

*50-ml jar*

#### LIFTING CORRECTING EYE CREAM

*Specific areas*

Specialist skincare that targets wrinkles and reduces puffiness and dark circles, for a "lifted"-looking eye area.

*15-ml jar*



### SKINCARE MAKE-UP

#### ANTI-AGEING FOUNDATION

*3 shades: Opal\*, Natural and Amber\**

High-coverage texture with an imperceptible finish to even out and enhance skin tone while blurring wrinkles.

*30-ml pump-dispenser*



\*While stocks last.

# LIFT & RESTORE DENSITY

## EXCEPTION MARINE

Professional treatment  
Redensifying Treatment  
▪ 60 min



**MARINE ACTIVE INGREDIENT:** Patented marine replenishment complex to precisely target skin sagging and loss of density.

### DAILY SKINCARE



#### INTENSIVE REDENSIFYING SERUM

Emulsion concentrated in marine replenishment complex to restore volume and enriched with a radiance-boosting plant trio.

*30-ml pump-dispenser*



#### REDENSIFYING CREAM

Silky smooth cream capable of redefining facial contours and volumes, filling in wrinkles and evening out skin tone.

*50-ml jar*



#### REDENSIFYING RICH CREAM

Rich and nourishing cream capable of redefining facial contours and volumes, filling in wrinkles and evening out skin tone.

*50-ml jar*



#### EYELID LIFTING CREAM

*Specific areas*

Lifting and redensifying skincare for a smoothed eye contour and eyelids and a more open eye area.

*15-ml jar*

23

22

# "NEW SKIN" EFFECT

## PEELING MARIN

Professional treatment  
Peeling\* Marin Treatment  
■ 30 min

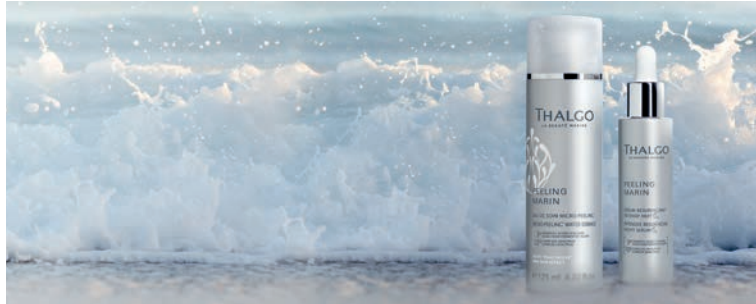

**MARINE ACTIVE INGREDIENTS:** Acids from fermented micronised marine algae and glycolic acids\*\* boost skin renewal for a visible "new skin" effect.

### PROGRESSIVE PEEL\*



#### MICRO-PEELING\* WATER ESSENCE

Fresh water essence with a slightly gel-like texture offers an everyday peeling effect for a gradual "new skin" result.

*125-ml bottle*

### INTENSIVE PEEL\*



#### INTENSIVE RESURFACING NIGHT SERUM

Serum highly dosed in acids from fermented micronised marine algae for a visible "new skin" effect after 7 days.

*30-ml dropper bottle*

### POST-PEEL SKINCARE



#### SOOTHING REPAIRING BALM

Balm with a "bandage" effect that immediately soothes, nourishes and intensely revitalises skin.

*50-ml tube*



#### SUNSCREEN SPF 50+

Very high UVA/UVB protection that offers skin optimal protection.

*50-ml tube*

\*Superficial peel. \*\*Non-marine ingredients.

# CLARIFY & EVEN OUT

## LUMIÈRE MARINE

Professional treatment  
Brightening Treatment  
■ 60 min



**MARINE ACTIVE INGREDIENT:** Brown algae ultrafiltrate to fight dark spots and restore a more even, naturally luminous complexion.

### DAILY SKINCARE



#### BRIGHTENING CORRECTING SERUM

Serum ultra-concentrated in brightening agents to act on dark spots and uneven pigmentation after 28 days.

*30-ml pump-dispenser*



#### CLARIFYING WATER ESSENCE

Fresh water essence with a slightly gel-like texture that helps to clarify the complexion and immediately smooth skin.

*125-ml bottle*



#### BRIGHTENING CREAM

Rich cream that helps to prevent and fight dark spots for a more even complexion.

*50-ml jar*

#### BRIGHTENING FLUID

Fine emulsion that helps to prevent and fight dark spots for a more even complexion.

*50-ml pump-dispenser tube*



#### TARGETED DARK SPOT CORRECTOR

*Specific areas*

Ultra-targeted skincare to visibly reduce specific dark spots on the face and hands.

*15-ml tube with precision tip*



## PRODIGE DES OCÉANS

Professional treatments  
Regenerating Facial ■ 60 min  
Regenerating Face & Body  
Ritual ■ 120 min



## GLOBAL ANTI-AGEING



**MARINE ACTIVE INGREDIENT:** Patented regenerative marine intelligence, reactivating the 64 key youth proteins in 48 hours for proven global anti-ageing correction.

### DAILY SKINCARE

#### ESSENCE

Elixir with a cashmere feel, enriched with a duo of shaping active ingredients to re-sculpt, smooth and restore skin quality.  
*30-ml pump-dispenser*

#### CREAM

The ultimate beauty experience to offer global anti-ageing efficacy to all skin types.  
*50-ml jar*

#### MASK

Rich microbubble mask, saturated in pure oxygen to smooth skin and reveal a radiant glow.  
*50-g jar*

#### BODY CREAM\*

A sensory concentrate formulated to restore perfect curves.  
*150-ml tube*

Also available in the same range  
**HOME FRAGRANCE\*\***



---

## BODY

---

On the strength of its thalassotherapy and spa expertise, the THALGO Laboratory offers body ranges with high-performance and revitalising marine active ingredients.

REVITALISE ■ Essentiels Marins	P 30
NOURISH ■ Cold Cream Marine	P 31
POST-HAIR REMOVAL ■ Post-Épil Marin	P 31
REFINE - FIRM - LIGHTEN ■ Minceur Marine	P 32
RELAX ■ Spa Rituals	P 34

# REVITALISE

## ESSENTIELS MARINS

Professional treatments  
A la carte scrubs or  
body wraps ■ 30 min



**MARINE ACTIVE INGREDIENTS:** Trio of Micronised Marine Algae\* patented since 1966, to intensely replenish minerals and revitalise skin and body.

### BATH & SHOWER



**PLASMALG GEL**  
Remineralising poultice to apply to face or body before taking a bath. Boosts the absorption of active ingredients.  
*150-ml tube*



**MICRONISED MARINE ALGAE CLEANSING BAR**  
Non-drying soap to cleanse skin and replenish its minerals.  
*100-g solid soap*

**MICRONISED MARINE ALGAE**  
Ultra-pure algae powder to recreate a remineralising sea bath at home.  
*10 x 40-g sachets*

**MARINE SHOWER GEL**  
Invigorating marine shower gel with a neutral pH to gently cleanse and purify skin.  
*200-ml tube*

### EXFOLIATE



**REVITALISING MARINE SCRUB**  
Exfoliating sorbet gel that smooths and refreshes skin.  
*200-ml tube*



**L'Océane**  
Food supplement  
100% natural marine concentrate to provide the body with the vital energy of the sea.  
*20 x 10-ml ampoules*

**BEST-SELLER**

\*Excluding Marine Algae Cleansing Bar and L'Océane.

# NOURISH - POST-HAIR REMOVAL

## COLD CREAM MARINE

Professional treatments  
A la carte Hand or Foot  
Treatment ■ 30 min



**MARINE ACTIVE INGREDIENTS:** Cold cream marine, a synergy of sève bleue des océans, algae oil and algae wax to intensely soothe skin and replenish its minerals and lipids.



**24H HYDRATING BODY MILK**  
Protective milk for maximum skin hydration for 24 hours.  
*200-ml tube*

**24H DEEPLY NOURISHING BODY CREAM**  
Rich cream for maximum skin nutrition for 24 hours.  
*200-ml jar*



**DEEPLY NOURISHING HAND CREAM**  
2-in-1 cream to nourish dry hands and fortify nails.  
*50-ml tube*

**DEEPLY NOURISHING FOOT CREAM**  
Repairing skincare to intensely nourish even the driest feet.  
*75-ml tube*

## POST-ÉPIL MARIN



**MARINE ACTIVE INGREDIENT:** Historic complex combining a soothing algae and essential oils to effectively slow down hair regrowth.



**ANTI-REGROWTH SOLUTION SENSITIVE AREAS**  
Specific areas  
Soothing fresh gel to slow down hair regrowth in delicate areas (face, underarms, bikini line).  
*30-ml tube*

**TARGETS INGROWN HAIRS**  
Specific areas  
Targeted response to encourage the hair to break the skin's surface, correct imperfections and prevent it from recurring.  
*30-ml tube*



# REFINE - FIRM - LIGHTEN

## MINCEUR MARINE

Professional treatments  
 Diagnosis ■ 30 min  
 Body Sculpt Treatment ■ 60 min  
 Light Legs Treatments ■ 30 min



**MARINE ACTIVE INGREDIENTS:** Marine algae to fight cellulite, excess fat, sagging and tired legs.



### CELLULITE



#### COMPLETE CELLULITE CORRECTOR

Daily gel-cream to target orange peel skin and smooth in 4 weeks.

200-ml tube

#### EXPERT CORRECTION FOR STUBBORN CELLULITE

Ultra-concentrated gel to target the stubbornest fatty deposits in 14 days.

150-ml tube

#### COACH ANTI-ORANGE PEEL EFFECT

Food supplement  
 Patented brown algae (*Ascophyllum nodosum*) and melon concentrate for a visible reduction in cellulite\*.

10 x 25-ml single-use doses

### WEIGHT LOSS

#### ACTIV DÉTOX

Food supplement  
 Organic concentrate of detoxifying plants\*\* (fennel, black radish, artichoke) and a brown algae (*Fucus vesiculosus*), which helps to kick-start weight loss.

10 x 10-ml ampoules

**BEST-SELLER**

#### ACTIV REFINING BURNER

Food supplement  
 Capsules containing a brown algae (*Fucus vesiculosus*) that helps to combat excess weight, a patented trio of citrus fruit and guarana.

30 capsules

#### ACTIV REFINING BLOCKER

Food supplement  
 Tablets containing chlorella and a patented cactus extract that helps to control weight by reducing calorie intake.

45 tablets

### FIRMNESS & FIGURE



#### HIGH PERFORMANCE FIRMING CREAM

Firming skincare to redefine the figure while fighting skin sagging.

200-ml jar



#### STOMACH & WAIST SCULPTOR

Shaping and sculpting skincare for a redefined waist.

150-ml tube

#### COACH STOMACH & WAIST

Food supplement  
 Capsules containing a brown algae (*Ascophyllum nodosum*) and patented orange blood orange especially for the waist.

30 capsules

#### STRETCH MARK CREAM

Restructuring skincare to correct the look of stretch marks and prevent them from appearing.

150-ml tube

#### BUST AND DÉCOLLETÉ

Invigorating fine emulsion to restore a shapely bust.

50-ml pump-dispenser

#### MÉNOSVELT

Food supplement  
 Capsules with brown algae (*Undaria pinnatifida*) extract concentrated in fucoxanthin, for women aged 45 and over looking to recover their figure.

30 capsules

### LIGHTNESS



#### FRIGIMINCE SPRAY

Ultra-fresh travel-friendly spray to relieve tired legs.

150-ml aerosol

**BEST-SELLER**

#### GEL FOR FEATHER-LIGHT LEGS

Fresh gel to relieve feelings of discomfort and invigorate tired legs.

150-ml tube

#### ACTIV DRAINING

Food supplement  
 Drink containing a brown algae (*Ascophyllum nodosum*) and three draining plants (hibiscus, horsetail, maté) that help to eliminate excess water.

500-ml bottle

#### COACH LIGHT LEGS

Food supplement  
 Drink containing a brown algae (*Ascophyllum nodosum*), butcher's broom and red vine extracts that boost the circulation.

500-ml bottle

Also available in the same range

4 INFUSIONS: Silhouette, Draining, Light Legs or Serenity

\*Double-blind, placebo-controlled clinical study on 41 women using 40 mg of melon concentrate daily for 28 days.  
 \*\*Fennel and artichoke extracts help to detox the body, encouraging the drainage and elimination of toxins.

## SPA - SOOTHE

### MERVEILLE ARCTIQUE

Muscle soothing  
Deep Tissue massage

Professional treatments  
Anti-tension ritual ■ 90 min  
A la carte Scrub or  
Massage ■ 30 min



MARINE ACTIVE INGREDIENT: Soothing boreal algae.

#### SHOWER FOAM

##### ARCTIC SHOWER FOAM

Voluptuous foam, white as snow, to gently cleanse skin, soften and scent the body.

150-ml foamer bottle



#### EXFOLIATE

##### SALT FLAKE SCRUB

Exfoliating salt micro-flakes to gently exfoliate the body and soften skin.

270-g tube



#### HYDRATE

##### MILKY MOISTURISING GEL

Fresh, light gel to wrap the body in a veil of delicately scented, milky softness.

200-ml tube



#### PERFUME

##### SOOTHING FRAGRANCED MIST

Fragrant water with fresh notes of white flowers and soothing elderflower extract to refresh and relax the body.

100-ml spray bottle



Massage balls

## SPA - ENERGISE

### JOYAUX ATLANTIQUE

Massage with  
energising stones

Professional treatments  
Energising ritual ■ 90 min  
A la carte Scrub or  
Massage ■ 30 min



MARINE ACTIVE INGREDIENT: Energising precious algae.

#### EXFOLIATING SHOWER GEL

##### PINK SAND SHOWER SCRUB

2-in-1 shower scrub with pink sand to gently exfoliate and cleanse skin.

200-ml tube



#### HYDRATE

##### HYDRATING DRY OIL

Dry oil with a satin finish that is instantly absorbed to hydrate and enhance skin on a daily basis.

100-ml spray bottle



#### PERFUME

##### FRAGRANCED BODY MIST

Fragrant water with floral and fruity notes and energising Olivine extract to refresh and energise the body.

100-ml spray bottle



Rock crystals

## SPA - RELAX

### ÎLES PACIFIQUE

Lomi-Lomi  
relaxing massage

Professional treatments  
Relaxing ritual ■ 90 min  
A la carte Scrub or  
Massage ■ 30 min



MARINE ACTIVE INGREDIENT: Hydrating lagoon algae\*.

#### BATH & SHOWER

##### LAGOON BATH

BEST-SELLER

Effervescent pebble with marine minerals and trace elements for a relaxing bath in the blue island lagoons.  
6 x 25-g effervescent pebbles

##### ISLAND SHOWER

Iridescent gel with an enveloping foam to cleanse and perfume skin with a mild monoi fragrance.  
200-ml tube

#### EXFOLIATE

##### ISLAND BODY SCRUB

BEST-SELLER

Bi-phase scrub with white sand from Bora Bora, sea salt, coconut shells and plant oils to exfoliate and nourish skin.  
270-g jar

#### HYDRATE

##### IRIDESCENT ISLAND MILK

Iridescent, silky smooth milk with monoi notes to hydrate and illuminate the body in a single step.  
200-ml tube

#### PERFUME

##### ISLAND FRAGRANCED MIST

Fragrant water with warm and relaxing notes of monoi and vanilla to prolong the journey in the islands.  
100-ml spray bottle

Also available in the same range

SCENTED CANDLE\*\*

\*Excluding Lagoon Bath & Island Body Scrub. \*\* Non-cosmetic product.



##### MONOI NOURISHING OIL

A velvety oil with Tahitian monoi to nourish skin and relax the body.  
100-ml spray bottle

### INDOCÉANE

Rebalancing  
Indian massage

Professional treatments  
Rebalancing ritual ■ 90 min  
A la carte Scrub or  
Massage ■ 30 min



MARINE ACTIVE INGREDIENT: Rebalancing qi-marine brown algae.

#### BATH

##### PRECIOUS MILK BATH

Milky effervescent sugars for a luxurious Egyptian-inspired bath with powdery scents.  
6 x 28-g effervescent sugars

#### EXFOLIATE

##### SWEET AND SAVOURY SCRUB

Mediterranean-inspired bi-phase scrub with sea salt, brown sugar, plant and essential oils to smooth and invigorate the body.  
250-g jar

#### HYDRATE

##### SILKY SMOOTH CREAM

Unctuous cream with iris and jasmine notes to wrap skin in a veil of softness.  
150-ml tube

#### PERFUME

##### ROOM FRAGRANCE

Enchanting notes of spices and patchouli to prolong the serenity of a journey to the East.  
100-ml spray bottle

Also available in the same range

SCENTED CANDLE\*\*





## SUN CARE

## SUN CARE

## PROTECT & TAN



**MARINE ACTIVE INGREDIENT:** Red algae duo proven under strong UV radiation combined with high-performance UV filters\*.

### PRE-SUN



#### BRONZING ACTIVATOR LOTION

Activator lotion for face and body to prep skin for sun exposure.

150-ml tube

### SELF-TANNER

#### SELF-TANNING CREAM

Self-tanning cream-gel for a sun-free natural, golden glow all year round.

150-ml tube

### AGE DEFENCE SUN PROTECTION



#### SPF 50+ SUNSCREEN CREAM SPF 30 SUN CREAM

Face

Non-greasy, non-sticky face protection creams for a gradual tan.

50-ml tube

#### SPF 30 SUN LOTION SPF 15 SUN LOTION

Body

Light, non-greasy, non-sticky body protection lotions for a gradual tan.

150-ml tube

### AFTER-SUN



#### SUN REPAIR CREAM-MASK

Face

Skincare to comfort areas sensitised by the sun.

50-ml tube

#### HYDRA-SOOTHING LOTION

Body

Fresh hydrating lotion to soothe skin and enhance a tan.

150-ml tube

### OCÉA SUN

Food supplement



Capsules concentrating natural pigments and antioxidants to prep skin beforehand and enhance and brighten it during sun exposure: natural tan deepened for 89\*\* of volunteers.

30 capsules

\*Excluding Bronzing Activator Lotion, Self-Tanning Cream, Sun Repair Cream-Mask and Hydra-Soothing Lotion.  
\*\*Clinical test conducted under medical supervision on 18 volunteers for 30 days.



MEN

## THALGOMEN

Professional treatment  
Marine treatment for men  
■ 60 min

## INVIGORATE & REGENERATE



**MARINE ACTIVE INGREDIENT:** Vital blue algae to invigorate face and body and regenerate skin sensitised by shaving and everyday stress.

### SHAVING



#### SHAVING GEL

Gel that lathers up for gentle shaving. Alcohol-free.  
*100-ml aerosol*

#### AFTER SHAVE BALM

Fresh fluid to soothe skin weakened by shaving.  
*75-ml tube*

### CLEANSERS



#### CLEANSING GEL

Face  
Fresh and gentle foaming gel to cleanse and tone facial skin.  
*150-ml tube*

#### WAKE-UP SHOWER

Body & Hair  
Fresh hair and body wash to gently cleanse and purify skin and hair.  
*200-ml tube*

### SKINCARE



#### INTENSIVE HYDRATING CREAM

Thirst-quenching fluid for hydrated and comfortable skin for 8 hours.  
*50-ml pump-dispenser*

#### REGENERATING CREAM

High-performance fortifying skincare to correct wrinkles and reduce the marks of time.  
*50-ml pump-dispenser*



#### ANTI-FATIGUE SERUM FOR EYES

Specific areas  
Concentrated to combat a tired eye area by reducing puffiness, dark circles and fine lines. Fragrance-free.  
*15-ml tube with precision tip*



—  
FACE  
TREATMENT MENU  
—

# PROFESSIONAL TREATMENTS

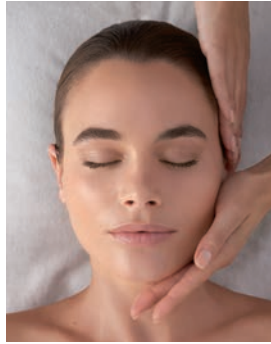

## HEART OF THE OCEAN RITUALS ■ 60 min

### SOURCE MARINE MOISTURISING TREATMENT

**BEST-SELLER**

Bathe your skin in moisture with sève bleue des océans. Skin is intensely hydrated.

### PURETÉ MARINE PURIFYING TREATMENT

Put a stop to shine! Your skin is purified and instantly clearer thanks to the duo of regulating age-old algae.

### COLD CREAM MARINE COMFORTING TREATMENT

Got demanding skin? Reinforce its tolerance with cold cream marine. Your skin is soothed and hydrated.

### COLD CREAM MARINE NOURISHING TREATMENT

A comforting break for dry skin: lipid "bandage" mask rich in marine oils specific to the cold cream recipe.



## ESSENTIAL TREATMENTS FOR MEN ■ 60 min

### TAILOR-MADE MARINE TREATMENT FOR MEN

Tailor-made treatment for men enriched with vital blue algae extract. Your skin recovers its balance.

## ANTI-AGEING TREATMENTS ■ 30/60/90 min

### PEELING MARIN TREATMENT ■ 30 min

Concentrated in acids from fermented micronised marine algae, this treatment gradually renews skin quality for a "new skin" effect.

### LUMIÈRE MARINE BRIGHTENING TREATMENT ■ 60 min

This triple exfoliation treatment with brown algae extract offers a visible anti-ageing result on skin tone evenness.

### SMOOTHING DETOXIFYING TREATMENT ■ 60 min

**NEW**

The marine shot\* for urban skin! Detoxifying treatment to refresh the features, recover a fresh complexion and smooth skin.

### COLLAGEN RADIANCE FACIAL ■ 60 min

Treatment enriched with marine collagen to fight the appearance of the first signs of ageing.

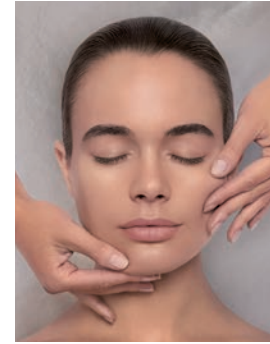
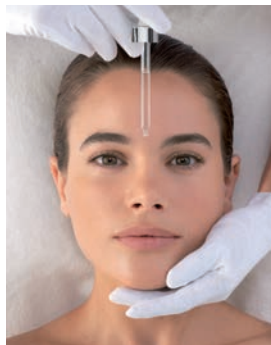

### HYALURONIC SMOOTH AND FILL FACIAL ■ 60 min

Anti-wrinkle solution bursting with hyaluronic acid to fill in wrinkles. Skin looks younger from the very first session.

### EXCEPTION MARINE REDENSIFYING TREATMENT ■ 90 min

**BEST-SELLER**

Marine "Lifting" treatment that redefines facial contours and restores the skin's density thanks to the combination of the patented Marine Replenishment Complex and the exclusive Energilift massage.



## INSTRUMENTAL TREATMENTS ■ 30/45/60 min

### IBEAUTY TREATMENT ■ 45 min

A tailor-made high-performance treatment combining three cutting-edge technologies for a targeted result.

### THALGOSKIN EXPERT ANTI-AGEING TREATMENT ■ 60 min

This dermabrasion-based treatment offers action on wrinkles and dark spots. Skin is smoother and the complexion clearer from the very first session.

### FACE PALP ANTI-AGEING TREATMENT ■ 30 min

Kneading-rolling plumping facial for visible anti-ageing efficacy in just 30 minutes.



## GLOBAL PREMIUM TREATMENT ■ 90/120 min

### PRODIGE DES OCEANS FACE TREATMENT ■ 90 min

Face

The ultimate high-regeneration beauty ritual, combining a patented cocktail of 64 marine nutrients with an anti-ageing massage inspired by Japanese techniques.

### PRODIGE DES OCEANS FACE AND BODY RITUAL ■ 120 min

Face & Body

The ultimate high-regeneration beauty ritual for face and body, combining a patented cocktail of 64 marine nutrients with seven precise techniques for total relaxation.



—  
BODY  
TREATMENT MENU  
—



# PROFESSIONAL TREATMENTS



## ESSENTIAL TREATMENTS ■ 30 min

### COLD CREAM MARINE HAND TREATMENT

Relaxing hand beauty treatment, enriched with cold cream marine: your hands are nourished and hydrated and their softness restored.

### COLD CREAM MARINE FOOT TREATMENT

Relaxing foot beauty treatment, enriched with cold cream marine: your feet are nourished and recover their softness and comfort.



## SLIMMING TREATMENTS ■ 30/60 min

### PERSONALISED SLIMMING DIAGNOSIS ■ 30 min

A personalised diagnosis to recommend your tailor-made treatment.

### BODY PALP ANTI-CELLULITE AND FIRMNESS TREATMENT ■ 60 min

Instrumental slimming treatment able to enhance the power of manual kneading-rolling to tone skin, reposition body mass and redefine.

### PRESSOTHERAPY LIGHT LEGS TREATMENT ■ 30 min

Pressotherapy method to lighten and soothe tired legs.

### FRIGI-THALGO LIGHT LEGS TREATMENT ■ 30 min

A body wrap treatment derived from cryotherapy to rapidly recover lighter legs.



## SPA RITUALS ■ 90 min

### ANTI-TENSION RITUAL

Merveille Arctique

Inspired by age-old Nordic rituals, in which soothing warmth and reviving freshness alternate to relax the body and release tension.

### ENERGISING RITUAL

Joyaux Atlantique

Set off on this energising journey inspired by "marine lithotherapy" and benefit from the power of stones to recharge your body with vital energy.

### RELAXING RITUAL

Iles Pacifique

Relaxing ritual with warm sand pouches inspired by the rocking movement of the waves for deep relaxation.



### REBALANCING RITUAL

Indocéane

At each stopover, divine perfumes and colours blend with marine riches, allowing body and mind to relax in complete harmony.

# À LA CARTE OR COMBINED

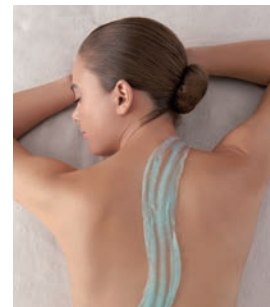

## MARINE SCRUBS ■ 30 min

### AQUATIC SCRUB

Energising ocean blue scrub with sea salts and aquatic notes.

### SALT FLAKE SCRUB

Fresh scrub with three exfoliating salts and white flower notes.

### PINK SAND SCRUB

Creamy scrub with pink sand and delicate floral notes.

### ISLAND BODY SCRUB

Oil scrub with Bora Bora sand and vanilla and coconut notes.

### SWEET AND SAVOURY SCRUB

Oil scrub with brown sugar, sea salts and essential oils.

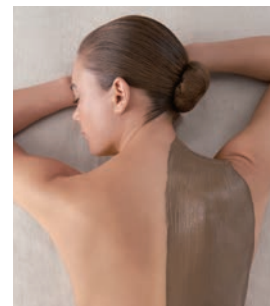

## MARINE BODY WRAPS ■ 30 min

### DEAD SEA MUD BODY WRAP

100% natural Dead Sea Mud with an exceptional mineral content.

### THREE MARINE ALGAE BODY WRAP



"Thalasso" body wrap par excellence: 100% pure and natural patented micronised marine algae, rich in minerals, vitamins and trace elements.

### MELT-IN BODY WRAP

Silky cream enriched with sacred lotus and rice germ oil.

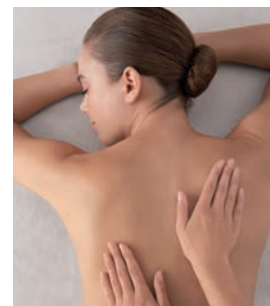

## MARINE MESSAGES ■ 30 min

### DEEP ANTI-TENSION MASSAGE WITH MASSAGE BALLS

Merveille Arctique

Deep massage inspired by Deep Tissue massage and Swedish massage to release tension.

### ENERGISING MASSAGE WITH ROCK CRYSTALS

Joyaux Atlantique

Rhythmic massage inspired by energising age-old African techniques and marine lithotherapy.

### RELAXING MASSAGE WITH WARM SAND POUCHES

Iles Pacifique

Massage inspired by the traditional Hawaiian Lomi-Lomi for a moment of relaxation and escape.

### REBALANCING INDIAN MASSAGE

Indocéane

100% manual massage, derived from the Indian Ayurvedic tradition, that rebalances inner energy.



























### MARINE MASSAGE FOR MEN



























30-min massage to release tension and restore an instant feeling of well-being.

# FACE PRODUCTS GUIDE















	MAKE-UP REMOVERS	CLEANSERS
Éveil à la mer	 Gentle Cleansing Milk All skin types, even sensitive	 Micellar Cleansing Water All skin types, even sensitive
	 Make-up Removing Cleansing Gel-Oil Normal to dry skin	 Express Make-up Remover Waterproof eyes & lips
		 Foaming Micellar Cleansing Lotion All skin types
		 Cleansing Cream Foam Normal to combination skin
		 Gentle Purifying Gel Combination to oily skin

TONER	EXFOLIATORS	CELL BOOSTER
 Beautiful Tonic Lotion All skin types, even sensitive	 Gentle Exfoliator Dry and delicate skin	 Refreshing Exfoliator Normal to combination skin
 Mattifying Powder Lotion Combination to oily skin	 Resurfacing Cream All skin types <sup>(1)</sup>	 Reviving Marine Mist All skin types, even sensitive











	SERUM	SKINCARE
SKIN SOLUTIONS	 Hydra-Marine Serum	 Hydra-Marine 24H Cream
		 Hydra-Marine 24H Gel-Cream
		 Hydra-Marine Gel-Balm
		 Sleeping Cream Night-Time Recovery
		 Nutri-Soothing Cream
		 Nutri-Soothing Rich Cream
		 Perfect Matte Fluid
ANTI-AGEING	 Energising Detoxifying Serum	 Energising Anti-Pollution Gel-Cream
		 Hyaluronic Cream
		 Lifting Correcting Day Cream
		 Silicium Cream
		 Lifting Correcting Night Cream
		 Redensifying Cream
		 Redensifying Rich Cream
		 Brightening Correcting Serum
	 Brightening Fluid	
	 Brightening Cream	
	 Intensive Resurfacing Night Serum	
	 Sunscreen SPF 50+	
	 Soothing Repairing Balm	
	 Essence	 Cream











ADDITIONAL SKINCARE				FOOD SUPPLEMENT	
 Hydra-Marine 24H Eye Fluid	 Ultra Hydra-Marine Mask	 Absolute Hydra-Marine Concentrate	 Absolute Radiance Concentrate <sup>(2)</sup>	 BB Cream Ivory Natural Golden	
	 SOS Soothing Mask	 Deeply Nourishing Mask	 Multi-Soothing Concentrate		 L'Océane
	 Absolute Purifying Mask	 Intense Regulating Concentrate	 Imperfection Corrector		
 Energising Eye Gel		 Energising Booster Concentrate		 Spiruline Boost <sup>(3)</sup>	
	 Hyaluronic Eye-Patch Masks	 Hyaluronic Mask	 Hyaluronic Filler	 Anti-Ageing Foundation Natural	
	 Lifting Correcting Eye Cream				 Collagène 5000 Wrinkle Solution
	 Eyelid Lifting Cream				
	 Clarifying Water Essence	 Targeted Dark Spot Corrector			
	 Micro-Peeling <sup>(4)</sup> Water Essence				
	 Mask				

# BODY PRODUCTS GUIDE

	SKINCARE	SPECIFIC AREA
SPECIFIC BODY	<b>REFINE &amp; SMOOTH CELLULITE</b> Minceur Marine  Complete Cellulite Corrector	 Expert Correction for Stubborn Cellulite
	<b>FIRM <sup>(1)</sup></b> Minceur Marine  High Performance Firming Cream	 Bust and Décolleté  Stomach & Waist Sculptor  Stretch Mark Cream
	<b>LIGHT LEGS</b> Minceur Marine  Gel for Feather-Light Legs	 Frigimince Spray
	<b>HYDRATE &amp; NOURISH</b> Cold Cream Marine  24H Hydrating Body Milk  24H Deeply Nourishing Body Cream	 Deeply Nourishing Hand Cream  Deeply Nourishing Foot Cream
	<b>POST-HAIR REMOVAL</b> Post-Épil Marin	 Anti-Regrowth Solution Sensitive Areas  Targets Ingrown Hairs

	BATH/SHOWER	EXFOLIATOR
MARINE ESSENTIALS - SPA	<b>REVITALISE</b> Essentiels Marins Thalasso  Plasmalg Gel  Micronised Marine Algae Cleansing Bar  Micronised Marine Algae Shower Gel	 Revitalising Marine Scrub
	<b>SPA - SOOTHE</b> Merveille Arctique  Arctic Shower Foam	 Salt Flake Scrub
	<b>SPA - ENERGISE</b> Joyaux Atlantique	 Pink Sand Shower Scrub
	<b>SPA - RELAX</b> Îles Pacifique  Lagoon Bath  Island Shower	 Island Body Scrub
	<b>SPA - REBALANCE</b> Indocéane  Precious Milk Bath	 Sweet and Savoury Scrub

	FOOD SUPPLEMENT
 Coach Anti-Orange Peel Effect  Activ Refining Burner  Activ Refining Blocker  Coach Stomach & Waist  Ménosvelt  Infus'Océane Silhouette	 Activ Draining  Activ Détox  Infus'Océane Draining
 Coach Light Legs  Infus'Océane Light Legs	

	SKINCARE	FOOD SUPPLEMENT
		 L'Océane
 Milky Moisturising Gel  Soothing Fragranced Mist		
 Hydrating Dry Oil  Fragranced Body Mist		 Infus'Océane Serenity
 Lait Irisé des Îles  Huile Nourissante au Monoï  Brume Parfumée Ensoleillante		
 Silky Smooth Cream		

---

# Let the sea empower your beauty

---

## THALGO UK LTD

9 St Annes Street - London E14 7PF  
Tel.: +44 (0)20 7512 0872 - E-mail: [enquiry@thalgo.co.uk](mailto:enquiry@thalgo.co.uk)  
[www.thalgo.co.uk](http://www.thalgo.co.uk) - Join us on: [www.facebook.com/ThalgoUK](https://www.facebook.com/ThalgoUK)

## THALGO AUSTRALIA - BLC COSMETICS PTY LTD

Level 2, 68-72 Waterloo Rd, Macquarie Park NSW 2113  
Tel.: +61 (0)2 9430 2200 - E-mail: [customerservice@blccosmetics.com](mailto:customerservice@blccosmetics.com)  
[www.thalgo.com.au](http://www.thalgo.com.au) - [www.blccosmetics.com](http://www.blccosmetics.com)

## THALGO IRELAND

UNIT 3 - Clonmore Business Park - Mullingar - Co Westmeath - IRELAND  
Tel.: +353 (0) 44 933 4602 - E-mail: [customerservice@pharmed.ie](mailto:customerservice@pharmed.ie)  
[www.thalgo.ie](http://www.thalgo.ie)

## THALGO AMERICA

15 461 SW 12th Street - Suite 104 - Sunrise, FL 33326-1996 U.S.A  
Tel.: +1 (954) 525 9665 - E-mail: [customer-service@thalgousa.com](mailto:customer-service@thalgousa.com)  
[www.thalgousa.com](http://www.thalgousa.com)

## THALGO NEW ZEALAND

29 Dacre St, Eden Terrace, Auckland, 1010 - New Zealand  
Tel.: +64 9 362 0882 - Freephone: 0800 842 546 - E-mail: [info@thalgo.co.nz](mailto:info@thalgo.co.nz)  
[www.thalgo.co.nz](http://www.thalgo.co.nz) - [www.facebook.com/thalgonewzealand](https://www.facebook.com/thalgonewzealand)

## THALGO CANADA

Continental Cosmetics Ltd - 390 Millway Avenue, Concord, ON, L4K3V8  
Tel.: +1 (800) 268 1293 - +1 (905) 660-0622 - E-mail: [info@continentalcosmetics.com](mailto:info@continentalcosmetics.com)  
[www.continentalcosmetics.com](http://www.continentalcosmetics.com)

In an effort to protect the environment, this document is printed with vegetable inks,  
a water-based varnish and recyclable paper from sustainably managed forests.